

FSA ID Worksheet

The **FSA ID** is a username and password used by students, parents, and borrowers to log into some U.S. Department of Education online systems and to electronically sign documents like the FAFSA.

A parent of a dependent student must create their own FSA ID in order to sign a student's FAFSA. You and your parent must have different FSA IDs and use different email addresses and mobile phone numbers when creating an FSA ID.

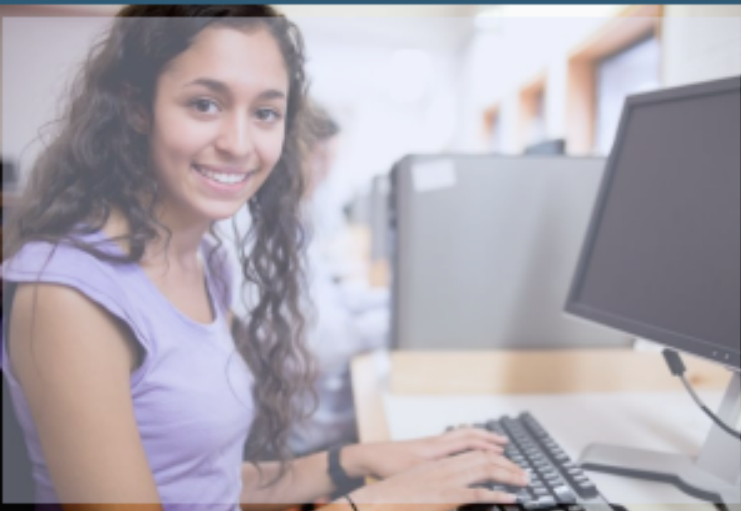

Username, Password

First, Middle Initial, Last Name (As it appears on your SSN card)

Birth Date

Social Security Number

Email Address

Mailing Address

Mobile Phone Number

City, State, Zip Code

Challenge Question 1

Challenge Question 4

Answer

Answer

Challenge Question 2

Challenge Question 5 (Optional)

Answer

Answer

Challenge Question 3

Answer

<https://studentaid.gov>